

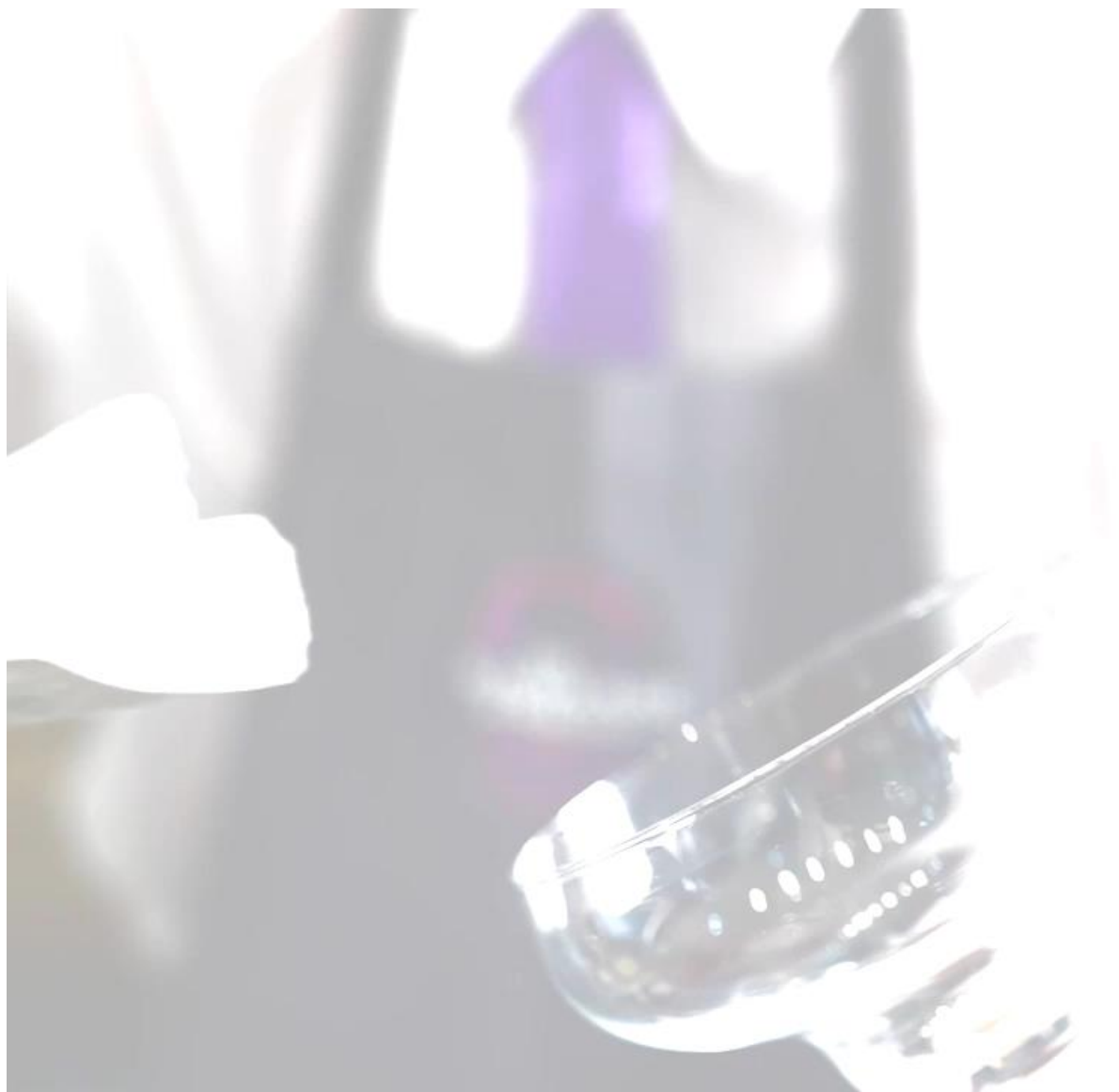

# The Award-Winning Colleges in Salford

---

School Presentation - 2026





**What are the  
main College  
options for you  
when leaving  
school?**

**[WWW.SALFORDCC.AC.UK](http://WWW.SALFORDCC.AC.UK)**



## **VOCATIONAL COURSES**

Our Vocational courses are taught by industry-experienced teachers. They give you the opportunity to use theories you learn in practical situations, improve your independent study skills and develop your communication and teamwork skills whilst studying one subject area.



## **A-LEVEL COURSES**

An A-Level programme consists of three subjects of your choice. This gives you a chance to study multiple subjects you are interested in or passionate about. The programmes run for two years and will give you the chance to develop your research, analysis and evaluation skills with a focus on independent study.



## **VOCATIONAL A-LEVEL COURSES**

These advanced level courses allow students the academic rigour of A-Levels coupled with the practical elements of vocational studies.

You can select a combination of three courses that suit your needs and aspirations.



## **T-LEVEL COURSES**

A mixture of classroom learning and at least 45 days of on-the-job placements, in the industry you are studying. 80% of your time will be spent at college and 20% will be on placement. They have been designed with employers to make sure the qualifications meet the needs of the industry and prepare you for the world of work.



# Qualifications/Entry Requirements

A-Levels	Single Vocational A-Levels	Vocational Courses	T-Levels
<ul style="list-style-type: none"> <li>Five 5s including Maths &amp; English Language.</li> <li>we will consider 1 Vocational Qualification in a related subject</li> <li>Certain subjects require 6 or above</li> <li>Choose three (or occasionally four) A-Levels</li> <li>Two year study programme</li> <li>Assessment mainly through exams</li> </ul>	<ul style="list-style-type: none"> <li>Five 4s including English Language or Maths</li> <li>We will consider 1 Vocational Qualification in place of a GCSE and will also require a grade 4 in Maths or English Language</li> <li>These courses can be taken alongside other single vocational A-Levels and A-Level courses.</li> <li>Take a combination of three single vocational A-Levels or A-Level mixed programme</li> <li>Two year study programme</li> <li>Assessment mostly coursework with some exam modules</li> </ul>	<ul style="list-style-type: none"> <li>Entry Level Three: Two Grades 1-9</li> <li>Level 1: Four Grades 1-9</li> <li>Level 2: Four Grade 3s or above</li> <li>Level 3: Five Grade 4s including English Language or Maths</li> <li>Level 1/2, we will consider 1 Vocational Qualification in a related subject</li> <li>Level 3, we will consider 1 Vocational Qualification in place of a GCSE and will also require a grade 4 in Maths or English Language</li> <li>Level 3 is a two year study programme and is equivalent to three A-Levels</li> <li>Assessment mostly coursework with some exam modules</li> </ul>	<ul style="list-style-type: none"> <li>Five 5s including English Language &amp; Maths</li> <li>We will consider 1 Vocational Qualification in place of a GCSE, providing English Language and Maths has been achieved at grade 5 or above</li> <li>Equivalent to three A-Levels</li> <li>A mix of classroom learning and industry experience (approx. 45 days in industry)</li> <li>Two year study programme</li> <li>Assessment mostly coursework with some exam modules</li> </ul>

Please note, some courses may have specific entry requirements. Check the Prospectus or Website for details of any specific entry requirements.

# A-LEVEL COURSES

- Art
- Biology
- Business Studies
- Chemistry
- Classical Civilisation
- Computer Science
- Criminology
- Dance
- Drama & Theatre
- Economics
- Engineering
- English Language
- English Literature
- Film Studies
- French
- Geography
- Graphic Design
- Health & Social Care
- History
- Law
- Mathematics
- Further Mathematics
- Media
- Medical Science
- Photography
- Physics
- Politics
- Psychology
- Sociology
- Spanish
- Sport
- Statistics
- Textiles

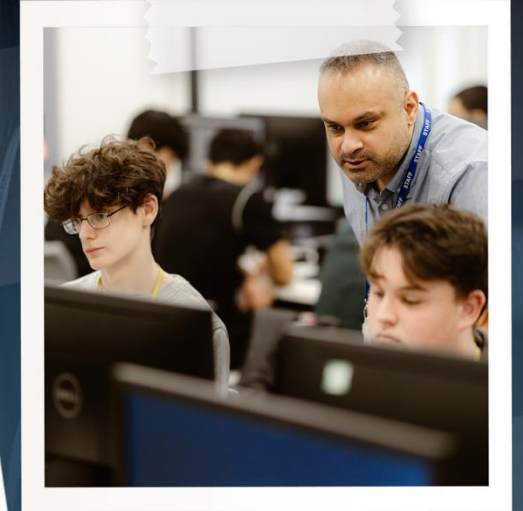

**Application deadline 31st January 2026**

# SCHOLARS' PROGRAMME

The Scholars' Programme is designed to support students who have the potential to achieve outstanding grades. All students will be required to:

- Be a role model and leader of the college community
- Be a college ambassador

The programme includes:

- Being supported through UCAS
- Opportunities to link with local businesses
- Take part in interactive workshops
- Help organise fundraising activities
- Participate in Access Programmes from prestigious universities
- The opportunity to join subject specific clubs
- Attend lectures from guest industry and academic speakers

APPLY ONLINE AT [WWW.SALFORDCC.AC.UK](http://WWW.SALFORDCC.AC.UK) OR CONTACT OUR ADMISSIONS TEAM ON 0161 631 5050



# VOCATIONAL COURSES

- Acting
- Art & Design
- Applied Science
- Dance
- Engineering
- Fashion & Textiles
- Forensic Science
- Graphic Design
- Musical Theatre
- Fine Art Photography
- Technical Theatre

**Application deadline 31st January 2026**

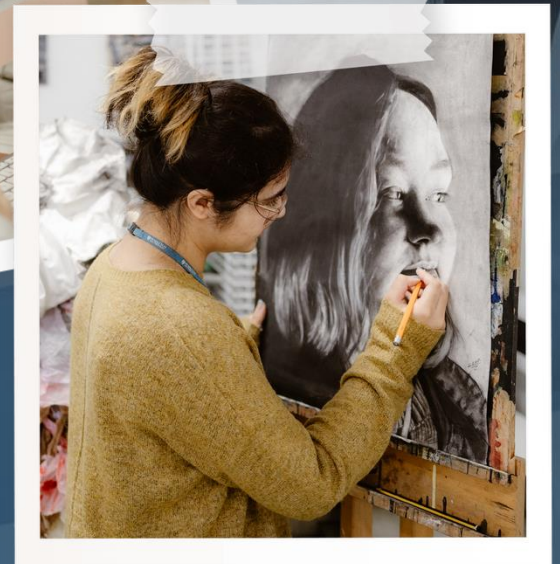
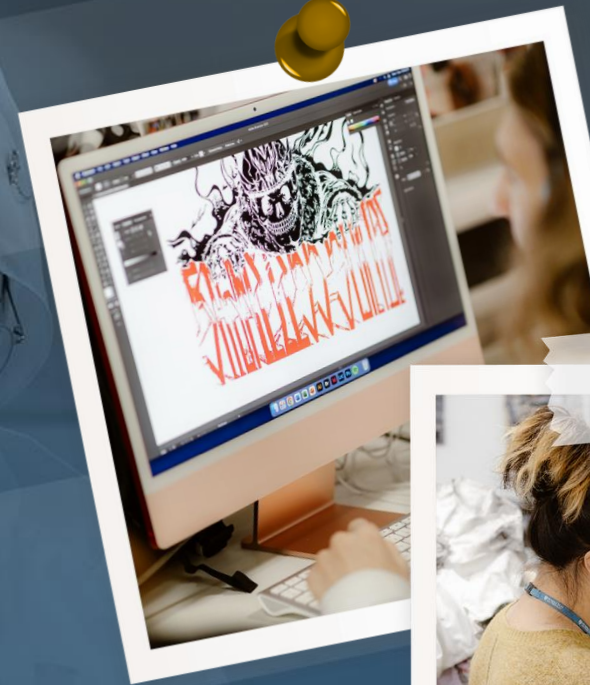



# Vocational/Vocational A Level Courses\*

- Animal Management
- Animal Nursing Assistant
- Applied Science
- Business Studies
- Equine Studies
- Health & Criminal Behaviour Studies\*
- Health & Social Care
- Manchester United Football Academy
- Nursing (Health T-Level) (**Applications Close on Wednesday 31st December 2025**)
- Salford Red Devils Rugby Academy
- Skills for Life
- Sport
- Travel & Tourism
- Uniformed Protective Services



# VOCATIONAL COURSES

- Creative Media
- Creative Music
- Computer Science & Security
- ESOL (English for Speakers of Other Languages)
- Games Design
- IT Software & App Development
- Journalism
- Media Make-up
- Visual Effects & Animation





# VOCATIONAL COURSES

- Brickwork
- Building Services Engineering (T Level)
- Carpentry & Joinery
- Design Planning & Surveying (T Level)
- Electrical Installation (Grade 4 or above in English Language & Maths)
- Motor Vehicle Studies (Grade 3 or above in English Language & Maths)
- Multi Trade Skills
- Painting & Decorating
- Passport to College
- Plastering
- Plumbing (Grade 3 or above in English Language & Maths)



# VOCATIONAL COURSES

- Beauty Therapy
- Early Years & Childcare
- Hairdressing
- Health & Social Care
- Hospitality & Culinary Arts/Patisserie
- Passport to College
- Kings Trust Programme

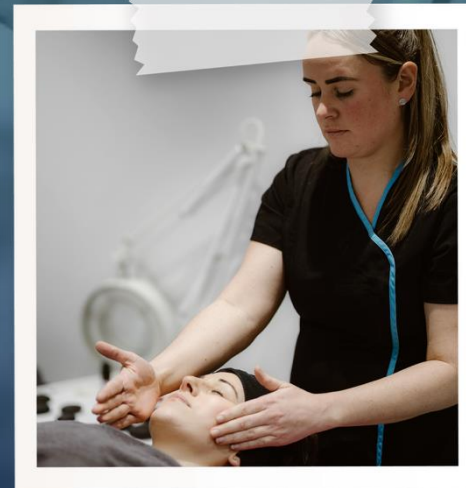



# Student Life

- Trips and Visits
- Guest Speakers
- Support with kits
- Free breakfast and lunch
- Free Travel
- Enrichment

(Subject to eligibility)



## STUDENT STANDARDS

WHILST AT COLLEGE WE EXPECT YOU TO...



*Be Here*



*Be Ambitious*



*Be Hardworking*



*Be Respectful*



*Be Safe*

[WWW.SALFORDCC.AC.UK](http://WWW.SALFORDCC.AC.UK)



**APPRENTICESHIPS**  
AT SALFORD CITY COLLEGE

## Apprenticeships at Salford City College





# What apprenticeships do we offer?



- An apprenticeship is an on the job qualification, where you can '*earn as you learn*'
- Over 90% of our apprentices remain in full time employment with the companies they complete their apprenticeship with.
- You will work for a company full time, earning a wage (Minimum £7.55 per hour from April 2025) and an annual holiday allowance whilst working towards a recognised qualification.
- You will work alongside experienced staff gaining knowledge of different career opportunities and working towards job specific skills.
- You will be given time for training and study related to your role, the training may be at your place of work, college or online.



# What's Next?



APPLY ONLINE AT [WWW.SALFORDCC.AC.UK](http://WWW.SALFORDCC.AC.UK) OR CONTACT OUR ADMISSIONS TEAM ON 0161 631 5050

# Dedicated College Bus Service

- ALTRINCHAM
- ASTLEY
- ATHERTON
- BELLE VUE
- BLACKLEY
- BOLTON
- BOOTHSTOWN
- BROUGHTON
- BURY
- CADISHEAD
- CHEETHAM HILL
- CHORLTON
- CULCHETH
- DAVYHULME
- ECCLES
- FARNWORTH
- FLIXTON
- IRLAM
- KEARSLEY
- LEIGH
- LEVENSHULME
- LITTLE HULTON
- LOSTOCK
- MANCHESTER
- MIDDLETON
- MONTON
- MOSLEY COMMON
- PEEL GREEN
- STRET福德
- TRAFFORD
- TYLDESLEY
- URMSTON
- WALKDEN
- WESTHOUGHTON
- WHITEFIELD
- WORSLEY

VISIT [WWW.SALFORDCC.AC.UK](http://WWW.SALFORDCC.AC.UK) TO DOWNLOAD OUR BUS TIMETABLE

*£25 Admin Fee/Term or £60 for Full Year*

# SCHOOL LEAVER OPEN EVENTS IN SALFORD 2025/26



Monday 6<sup>th</sup> October 2025  
Saturday 6<sup>th</sup> December 2025

5:00pm – 7:00pm  
10:00am – 12:00pm



Thursday 9<sup>th</sup> October 2025  
Tuesday 18<sup>th</sup> November 2025

5:00pm – 7:00pm  
5:00pm – 7:00pm



Wednesday 8<sup>th</sup> October 2025  
Saturday 29<sup>th</sup> November 2025

5:00pm – 7:00pm  
10:00am – 12:00pm



Saturday 20<sup>th</sup> September 2025  
Tuesday 21<sup>st</sup> October 2025  
Thursday 27<sup>th</sup> November 2025

10:00am – 12:00pm  
5:00pm – 7:00pm  
5:00pm – 7:00pm



Tuesday 14<sup>th</sup> October 2025  
Tuesday 2<sup>nd</sup> December 2025  
Tuesday 3<sup>rd</sup> March 2026

5:00pm – 7:00pm  
5:00pm – 7:00pm  
5:00pm – 7:00pm

## SCAN TO VISIT OUR COLLEGE WEBSITE:





# Thank you!

---

For more information visit

[www.salfordcc.ac.uk](http://www.salfordcc.ac.uk)